

# COUPERS

LIFESTYLE PROPERTIES



30 Sherwood Avenue Rosebud VIC

3 2 6

Designed around outdoor living and relaxed family time, this home brings together warm interiors and a backyard that naturally becomes the centre of summer living. Set behind established gardens on approximately 892sqm, the property offers privacy, space and a layout that flows easily between indoors and out.

The outdoor setting has been thoughtfully designed by Radar Landscaping, creating a series of spaces that feel both playful and private. A solar heated pool sits amongst crazy paving and landscaped garden pockets, while multiple areas provide room to entertain and unwind. The yard includes a quarter Ballr court, outdoor bath and shower and several fenced lawn areas designed for children and pets.

[For full version visit the website](https://couperslp.com.au)

**Type** : House  
**Price** : \$ 1,132,000  
**Land Size** : 891 sqm  
**View** : <https://couperslp.com.au/8652826>



**Paul Wells**  
0428 745 449



**Thomas Solunto**  
0401 872 780

<https://couperslp.com.au>

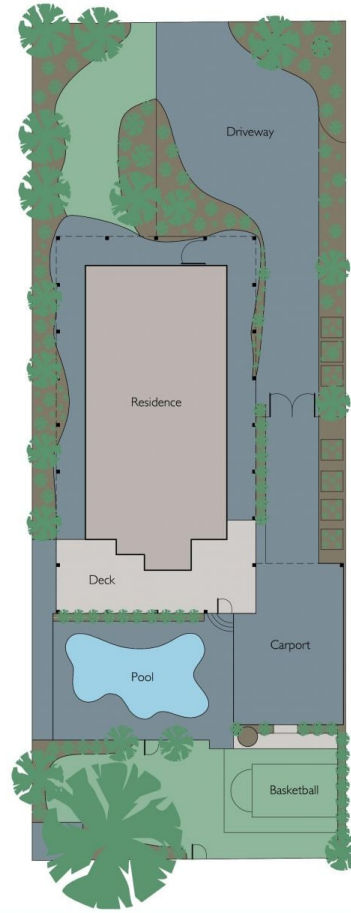
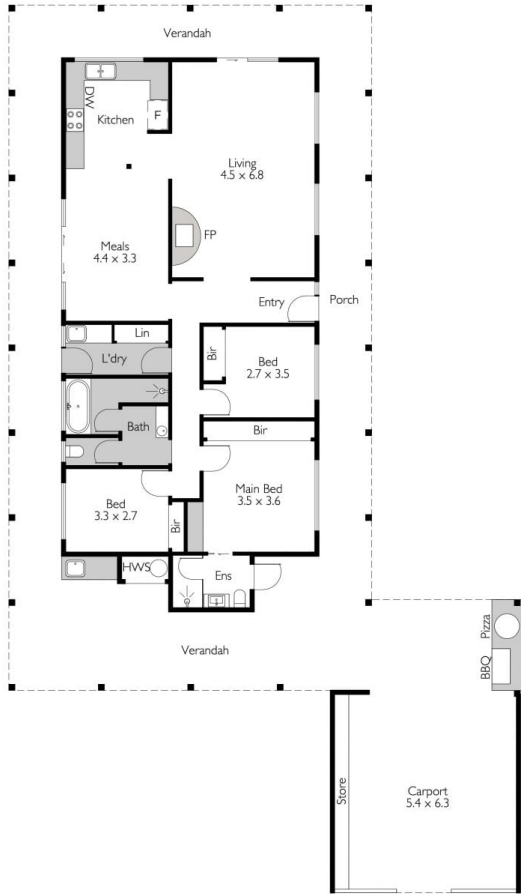

Internal living area  
approx: 14.85 squares

30 Sherwood Avenue, Rosebud

**COUPERS**  
LIFESTYLE PROPERTIES